0:1



Helena **Petersdotter.**
Born May 21, 1834 in Skälholmsryd, Hovmantorp (G) (C:7 2/4 sid 126, födelseboken. (AC)/Svbef1890,Linneryd A1:20 1861-70 s 262, Linneryd AIIa:1 1898-1909 s 171).
Baptized May 25, 1834 in Hovmantorp (G) (KGF f 614757/19).
Died Apr 1, 1915 in Heddamåla, Linneryd (G) (KGF d 382742).
(Father 1:2, Mother 1:3)

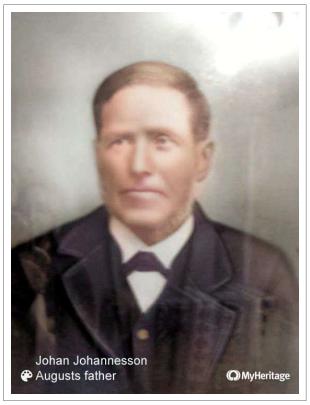

Married Aug 26, 1860 in Hovmantorp (G) (KGF v 34369) with **Johan-Magnus Johannesson.**
Born Sep 6, 1835 in Grevamåla, Linneryd (G) (KGF fb 17365/53/Svbef1890, Linneryd AIIa:1 1898-1909 s 171, Linneryd A1:16 1831-38 s 301).
Baptized Sep 9, 1835 in Grevamåla, Linneryd (G) (KGF fb 17365/53).
Torpare, Hemmansägare.
Died Feb 20, 1911 in Heddamåla, Linneryd (G) (KGF d 382390).

Children:

August Wilhelm **Johansson.**
Born Feb 19, 1861 in Jemnshög, Rolsmo, Linneryd (G) (KGF f 307532/14/Svbef1890, Linneryd A1:20 1861-70 s 262).
Died 1931 in Matlock, Mason, Washington, USA.

Ida Charlotta **Johansdotter.**
Born Mar 21, 1863 in Jemnshög, Rolsmo, Linneryd (G) (KGF f 308118/20/Svbef1890, Linneryd A1:20 1861-70 s 262).
Died Apr 8, 1942 in Skruvby, Ljuder (G) (Smp nr 5999, 80 år gammal).

Lydia **Johansdotter.**
Born Nov 12, 1865 in Jemnshög, Rolsmo, Linneryd (G) (KGF f 308928/100/Svbef1890,Linneryd A1:20 1861-70 s 262, Linneryd AIIa:1 1898-1909 s 171).
Died May 16, 1945 in Matlock, Mason, Washington, USA (David J).

Maria Elisabeth **Johansdotter.**
Born Jul 8, 1868 in Jemnshög, Rolsmo, Linneryd (G) (KGF f 357586/67/Svbef1890, Linneryd A1:20 1861-70 s 262).
Died Nov 19, 1946 in Åkerby, Ljuder (G) (Ingrid B, brev fr Karl till Herbert H).

Anna **Johansdotter.**
Born May 1, 1871 in Jemnshög, Rolsmo, Linneryd (G) (B1:4 5/12 födelseboken (AC)/KGF f 357890/42/Svbef1890, Linneryd A1:21 1871-75 s 218, Linneryd AIIa:1 1898-1909 s 171).
Died Aug 25, 1959 in Chicago Heights, Chicago, Cook, Illinois, USA (Begravningsinbjudan).

Johannes **Johansson.**
Born Jan 29, 1874 in Jemnshög, Rolsmo, Linneryd (G) (B1:4 6/12 i Födelse. (AC)/KGF f

490541/6,Svbef1890, Linneryd A1:21 1871-75 s 218, Linneryd AIIa:1 1898-1909 s 171).
Died Oct 23, 1958 in Södergården, Åkerby, Ljuder (G) (Inbjudningskort).

Carl **Albin Johansson.**
Born Dec 26, 1876 in Heddamåla, Linneryd (G) (KGF f 254835/117).
Died Apr 24, 1877 in Heddamåla, Linneryd (G) (KGF d 165041, Linneryd A1:22 1876-80 s 149).

Generation I

1:2 f
Peter **Magnusson.**
Undantagsmannen.
Born Jul 24, 1806 in Klintalycke, Hovmantorp (G) (Hovmantorp A1:10,21130,4/5 pag185, 1841-45, AD Hovmantorp A1:11 s 213 1847-51).
Baptized Jul 27, 1806 in Hovmantorp (G) (KGF f 639992/523).
Died Nov 9, 1889 in Skälholmsryd, Hovmantorp (G) (KGF d 72698).
Buried Nov 17, 1889 in Hovmantorps kbfd (G) (KGF d 72698).
(Child 0:1, Father 2:4, Mother 2:5)

Married Jan 26, 1831 in Hovmantorp (G) (Disbyt Hans C, KGF v 141427) with the following ancestor.

Children:

Helena **Petersdotter.**
Born Nov 9, 1832 in Skälholmsryd, Hovmantorp (G) (KGF f 614666/42).
Died May 26, 1833 in Skälholmsryd, Hovmantorp (G) (KGF d 386956).

Helena **Petersdotter.**
Born May 21, 1834 in Skälholmsryd, Hovmantorp (G) (C:7 2/4 sid 126, födelseboken. (AC)/Svbef1890,Linneryd A1:20 1861-70 s 262, Linneryd AIIa:1 1898-1909 s 171).
Died Apr 1, 1915 in Heddamåla, Linneryd (G) (KGF d 382742). (See 0:1).

NN **Peterson.**
Born Nov 17, 1836 in Skälholmsryd, Hovmantorp (G) (Hovmantorp C:7 1817-60 s 143).
Died Nov 17, 1836 in Skälholmsryd, Hovmantorp (G) (Hovmantorp C:7 1817-60 s 143).

Anna Cajsa **Petersdotter.**
Born Apr 28, 1838 in Skälholmsryd, Hovmantorp (G) (Hovmantorp A1:10,21130,4/5 pag185, 1841-45).
Died Apr 17, 1918 in Perstorp (L) (Svdb 1860-2017).[1]

Carl August **Peterson.**
Born Mar 8, 1840 in Hovmantorps kbfd (G) (Hovmantorp A1:10,21130,4/5 pag185, 1841-45).
Died Jan 1, 1907 in Knapanäs, Linneryd (G) (Svdb 1860-2017).

Maria Helena Lena **Petersdotter.**
Born Nov 7, 1843 in Skälholmsryd, Hovmantorp (G) (Hovmantorp A1:10,21130,4/5 pag185, 1841-45).
Died Jun 29, 1912 in Bodaholm, Linneryd (G) (Svdb 1860-2017).

Johannes **Peterson.**
Born Mar 29, 1846 in Skälholmsryd, Hovmantorp (G) (Hovmantorp A1:10,21130,4/5 pag185, 1841-45).
Died Mar 21, 1916 in Skälholmsryd, Hovmantorp (G) (KGF d 68691).

Charlotta **Petersdotter.**
Born Apr 23, 1849 in Skälholmsryd, Hovmantorp (G) (Hovmantorp A1:10,21130,4/5 pag185).
Died May 11, 1878 in Stuntagården, Fryggestorp, Linneryd (G) (KGF d 165562).

Adolf **Peterson.**
Born Jul 31, 1852 in Skälholmsryd, Hovmantorp (G) (KGF f 630116/46).
Died Jan 16, 1853 in Skälholmsryd, Hovmantorp (G) (KGF d 391362).

Mathilda **Petersdotter.**
Born Jun 23, 1855 in Skälholmsryd, Hovmantorp (G) (KGF f 120124/31).
Died Jun 24, 1855 in Skälholmsryd, Hovmantorp (G) (Hovmantorp A1:10,21130,4/5 pag185).

[1] Bodde vid sin död Ybbarp 1-2.

1:3 m
Maria Helena **Carlsdotter.**
Born May 26, 1811 in Backagård, Skogsryd, Linneryd (G) (Richard J, Hovmantorp A1:10,21130,4/5 pag185, 1841-45, KGF f 15308/34).
Baptized May 26, 1811 in Linneryd (G) (KGF f 15308/34).
Died Apr 15, 1891 in Skälholmsryd, Hovmantorp (G) (KGF d 72745).
Buried Apr 26, 1891 in Hovmantorp (G) (KGF d 72745).
(Child 0:1, Father 2:6, Mother 2:7)

Married Jan 26, 1831 in Hovmantorp (G) (Disbyt Hans C, KGF v 141427) with the previous ancestor.

Generation II

2:4 ff
Magnus **Persson.**
Born Dec 15, 1778 in Klintalycke, Hovmantorp (G) (C:6,21141,2/2,Hovmantorp,p.212, Hans C, KGF f 642997/31, AD Hovmantorp Klintalycke A1:4 s 151 1788-92).
Baptized Dec 20, 1778 in Hovmantorp (G) (KGF f 642997/31).
Died Mar 23, 1843 in Klintalycke, Hovmantorp (G) (Hans C, Disbyt, KGF d 387481).
Buried Apr 2, 1843 in Hovmantorp (G) (KGF d 387481).
(Child 1:2, Father 3:8, Mother 3:9)

Married 1805 in Hovmantorp (G) (Disbyt H Collin) with the following ancestor.

Children:

Peter **Magnusson.**
Born Jul 24, 1806 in Klintalycke, Hovmantorp (G) (Hovmantorp A1:10,21130,4/5 pag185, 1841-45, AD Hovmantorp A1:11 s 213 1847-51).
Died Nov 9, 1889 in Skälholmsryd, Hovmantorp (G) (KGF d 72698). (See 1:2).

Caisa **Magnidotter.**
Born Feb 18, 1809 in Klintalycke, Hovmantorp (G) (Disbyt Hans C, AD Hovmantorp A1:5 s 457, KGF f 640043/505).
Died Sep 8, 1811 in Klintalycke, Hovmantorp (G) (Disbyt Hans C, AD Hovmantorp A1:5 s 457).

Lisa **Magnusdotter.**
Born Nov 3, 1811 in Klintalycke, Hovmantorp (G) (Disbyt Hans C, AD Hovmantorp A1:5 s 457).

Johannes **Magnusson.**
Born Aug 13, 1813 in Klintalycke, Hovmantorp (G) (Disbyt Hans C, AD Hovmantorp A1:5 s 457).
Died 1869 in Älmeboda (G) (Disbyt H Collin).

Carl **Magnusson.**
Born Jan 1, 1820 in Klintalycke, Hovmantorp (G) (Disbyt Hans C, BiS).
Died Nov 10, 1860 in Hovmantorps kbfd (G) (Disbyt Hans C, Svdb).

Cajsa **Magnidotter.**
Born Dec 19, 1824 in Klintalycke, Hovmantorp (G) (Disbyt Hans C).

2:5 fm
Elin **Jonasdotter.**
Born Feb 15, 1781 in Storegården, Ugnanäs, Hovmantorp (G) (C:6,21141,2/2,Hovmantorp,p.212, Hans C, KGF f 634801/5, KGF f 1252430, AD Hovmantorp A1:5 s 143).
Baptized Feb 18, 1781 in Hovmantorp (G) (KGF f 634801/5).
Died Apr 26, 1854 in Klintalycke, Hovmantorp (G) (Hans C, Disbyt, KGF d 391451).
Buried May 7, 1854 in Hovmantorp (G) (KGF d 391451).
(Child 1:2, Father 3:10, Mother 3:11)

Married 1805 in Hovmantorp (G) (Disbyt H Collin) with the previous ancestor.

2:6 mf
Carl **Månsson.**

Born Nov 8, 1773 in Siggahult, Linneryd (G) (KGF f 12848/53, Ivan J, Linneryd AI:10 1796-1800 s 95, Linneryd AI:15 1823-31 s 49).[2]
Baptized Nov 14, 1773 in Linneryd (G) (KGF f 12848/53).
Died Jun 2, 1840 in Backagård, Skogsryd, Linneryd (G) (Ivan J).
(Child 1:3, Father 3:12, Mother 3:13)

Married Apr 8, 1798 in Linneryd (G) (KGF v 16405) with the following ancestor.

Children:

Nils **Carlsson.**
Born Oct 12, 1801 in Backagård, Skogsryd, Linneryd (G) (KGF f 14614/53).
Died Jan 3, 1869 in Linneryd (G) (Svdb).

Christina **Carlsdotter.**
Born Jul 27, 1804 in Backagård, Skogsryd, Linneryd (G) (KGF f 14817/55).
Died Jan 15, 1849 in Norregård, Öljemåla, Linneryd (G) (KGF d 181527).

Maria Helena **Carlsdotter.**
Born May 26, 1811 in Backagård, Skogsryd, Linneryd (G) (Richard J, Hovmantorp A1:10,21130,4/5 pag185, 1841-45, KGF f 15308/34).
Died Apr 15, 1891 in Skälholmsryd, Hovmantorp (G) (KGF d 72745). (See 1:3).

2:7 mm
Ingrid **Jonsdotter.**
Born Aug 8, 1781 in Barkaregården, Skogsryd, Linneryd (G) (KGF för 1781 saknas, 833.10.42800 Linneryd A1:9 1792-96, KGF f 819102, Linneryd AI:10 1796-1800 s 95, Linneryd AI:15 1823-31 s 49).
Baptized 1781 in Linneryd (G) (Anbyt Christine S C:1 sid 23, KGF f 6978/21).
Died Jan 3, 1844 in Backagård, Skogsryd, Linneryd (G) (Ivan J, Svdb).
(Child 1:3, Father 3:14, Mother 3:15)

Married Apr 8, 1798 in Linneryd (G) (KGF v 16405) with the previous ancestor.

Generation III

3:8 ff f
Pehr **Johansson.**
Born 1732 in Furuby (G) (Hans C, Disbyt).
Died Jan 6, 1805 in Klintalycke, Hovmantorp (G) (Hans C, Disbyt, KGF d 382838).
Buried 1805 in Hovmantorp (G) (KGF d 382838).
(Child 2:4, Father 4:16, Mother 4:17)

Married 1761 in Hovmantorp (G) (Disbyt Hans C) with the following ancestor.

Children:

Jonas **Pärsson.**
Born Jul 28, 1762 in Klintalycke, Hovmantorp (G) (KGF f 685762/12).

Elisabeth Lisbet **Pärsdotter.**
Born Nov 18, 1764 in Klintalycke, Hovmantorp (G) (Hans C, Disp, KGF f 685834/25).
Died 1830 in Hovmantorp (G) (Hans C, Disp).

Johan **Persson.**
Born Apr 15, 1767 in Klintalycke, Hovmantorp (G) (Hans C, Disp, KGF f 685900/10).

Jonas **Persson.**
Born May 21, 1770 in Klintalycke, Hovmantorp (G) (Hans C, Disp, KGF f 685987/12, AD Hovmantorp Klintaryd A1:4 s 151 1788-92).

Catharina **Persdotter.**
Born Feb 23, 1773 in Klintalycke, Hovmantorp (G).
Died Sep 9, 1821 in Skälholmsryd, Hovmantorp (G) (Hans C, Disp, KGF d 385323).

Ingierd **Persdotter.**

[2] I hsf noterad som född 8/4 1773.

Born Feb 12, 1776 in Hovmantorp (G) (Hans C, Disp, AD Hovmantorp Klintalycke A1:4 s 151 1788-92, AD Tingsås A1:4 s 187).
Died Jun 9, 1846 in Gubsmåla, Södra Sandsjö (G) (KGF d 48658).

Magnus **Persson.**
Born Dec 15, 1778 in Klintalycke, Hovmantorp (G) (C:6,21141,2/2,Hovmantorp,p.212, Hans C, KGF f 642997/31, AD Hovmantorp Klintalycke A1:4 s 151 1788-92).
Died Mar 23, 1843 in Klintalycke, Hovmantorp (G) (Hans C, Disbyt, KGF d 387481). (See 2:4).

Kirstin **Persdotter.**
Born Jun 16, 1784 in Klintalycke, Hovmantorp (G) (Hans C, Disp, KGF f 634918, AD Hovmantorp Klintalycke A1:4 s 151 1788-92).

3:9 ff m
Karin **Carlsdotter.**
Born Dec 6, 1742 in Klintalycke, Hovmantorp (G) (Hans C, Disbyt, KGF f 675774/17).
Baptized Dec 12, 1742 in Hovmantorp (G) (KGF f 675774/17).
Died Apr 1, 1799 in Klintalycke, Hovmantorp (G) (Hans C, Disbyt, KGF d 380860).
Buried Apr 5, 1799 in Hovmantorp (G) (KGF d 380860).
(Child 2:4, Father 4:18, Mother 4:19)

Married 1761 in Hovmantorp (G) (Disbyt Hans C) with the previous ancestor.

3:10 fm f
Jonas **Matthisson.**
Born Jan 5, 1752 in Norrgården, Linnehult, Hovmantorp (G) (KGF f 634801/5 för Elin, AD A1:4 s 137, KGF f 680059/1).
Baptized Jan 12, 1752 in Hovmantorp (G) (KGF f 680059/1).
Died Oct 10, 1829 in Germundegård, Ugnanäs, Hovmantorp (G) (KGF d 386767).
Buried Oct 18, 1829 in Hovmantorp (G) (KGF d 386767).
(Child 2:5, Father 4:20, Mother 4:21)

Married with the following ancestor.

Children:

Elin **Jonasdotter.**
Born Feb 15, 1781 in Storegården, Ugnanäs, Hovmantorp (G) (C:6,21141,2/2,Hovmantorp,p.212, Hans C, KGF f 634801/5, KGF f 1252430, AD Hovmantorp A1:5 s 143).
Died Apr 26, 1854 in Klintalycke, Hovmantorp (G) (Hans C, Disbyt, KGF d 391451). (See 2:5).

Anders **Jonasson.**
Born Aug 1, 1784 in Germundegård, Ugnanäs, Hovmantorp (G) (KGF f 634921/518).
Died before 1802 in Germundegård, Ugnanäs, Hovmantorp (G) (AD Hovmantorp A1:4 s 559).

Johannes **Jonasson.**
Born Nov 7, 1786 in Germundegård, Ugnanäs, Hovmantorp (G) (KGF f 635014/540).
Died Dec 22, 1791 in Germundegård, Ugnanäs, Hovmantorp (G) (KGF d 380736).

Peter **Jonasson.**
Born Oct 6, 1788 in Germundegård, Ugnanäs, Hovmantorp (G) (KGF f 635078/523).

Maria **Jonasdotter.**
Born May 24, 1791 in Smegård, Ugnanäs, Hovmantorp (G) (KGF f 635171/506).

Stina **Jonasdotter.**
Born Dec 22, 1793 in Germundegård, Ugnanäs, Hovmantorp (G) (KGF f 635268/536).
Died Jan 1, 1796 in Germundegård, Ugnanäs, Hovmantorp (G) (KGF d 380794).

Stina **Jonasdotter.**
Born Mar 7, 1796 in Germundegård, Ugnanäs, Hovmantorp (G) (KGF f 635347/503).

Ingrid **Jonasdotter.**
Born Apr 13, 1802 in Germundegård, Ugnanäs, Hovmantorp (G) (KGF f 640244/506).

3:11 fm m
Catharina **Gudmundsdotter.**
Born Mar 27, 1757 in Germundegård, Ugnanäs, Hovmantorp (G) (KGF f 634801/5 för Elin, AD A1:4 s 137,

KGF f 680215/6).
Baptized Apr 3, 1757 in Hovmantorp (G) (KGF f 680215/6).
Died Nov 24, 1813 in Ormeshaga, Hovmantorp (G) (KGF d 383092).
Buried Dec 5, 1813 in Hovmantorp (G) (KGF d 383092).
(Child 2:5, Father 4:22, Mother 4:23)

Married with the previous ancestor.

3:12 mf f
Måns **Pehrsson.**
Born Aug 16, 1741 in Siggahult, Linneryd (G) (KGF f 12848/53 för Carl. KGF f 39416).
Baptized Aug 23, 1741 in Linneryd (G) (KGF f 39416).
Died Nov 8, 1827 in Backagård, Skogsryd, Linneryd (G) (KGF d 47070).
Buried Nov 18, 1827 in Linneryd (G) (KGF d 47070).
(Child 2:6, Father 4:24, Mother 4:25)

Married Jul 3, 1766 in Linneryd (G) (KGF v 15269) with the following ancestor.

Children:

Peter **Månsson.**
Born Mar 30, 1768 in Backagård, Skogsryd, Linneryd (G) (KGF f 399223/533).
Nils **Månsson.**
Born Jan 7, 1772 in Backagård, Skogsryd, Linneryd (G) (KGF f 12763/1).
Died Apr 10, 1772 in Barkaregården, Skogsryd, Linneryd (G) (KGF d 40867).
Carl **Månsson.**
Born Nov 8, 1773 in Siggahult, Linneryd (G) (KGF f 12848/53, Ivan J, Linneryd AI:10 1796-1800 s 95, Linneryd AI:15 1823-31 s 49).[3]
Died Jun 2, 1840 in Backagård, Skogsryd, Linneryd (G) (Ivan J). (See 2:6).
Nils **Månsson.**
Born Sep 29, 1781 in Barkaregården, Skogsryd, Linneryd (G) (KGF f 819110).

3:13 mf m
Helena **Nilsdotter.**
Born Feb 16, 1745 in Linneryd (G) (KGF f 12848/53 för Carl, Linneryd A1:7,21318,1/5, Skogsryd Backagård p 90).
Died Nov 11, 1810 in Barkaregården, Skogsryd, Linneryd (G) (KGF d 44972).
Buried Nov 18, 1810 in Linneryd (G) (KGF d 44972).
(Child 2:6, Father 4:26, Mother 4:27)

Married Jul 3, 1766 in Linneryd (G) (KGF v 15269) with the previous ancestor.

3:14 mm f
Jon **Carlsson.**
Born Sep.., 1731 (833.10.42800 Linneryd A1:9 1792-96, Linneryd AI:10 1796-1800 s 95).
Died Jan 17, 1801 in Barkaregården, Skogsryd, Linneryd (G) (KGF d 43704).
Buried Jan 25, 1801 in Linneryd (G) (KGF d 43704).
(Child 2:7)

First relationship with Ingrid **Tofvesdotter.**
Married Nov 23, 1754 in Linneryd (G) (AD Algutsboda A1:3 1752-65 s 47, och A1:4 1766-76 s 37, KGF v 235170).[4]
Ingrid Tofvesdotter.
Born Nov 19, 1723 (AD Algutsboda A1:3 1752-65 s 47, och A1:4 1766-76 s 37).
Baptized Nov 10, 1723 in Skogsryd, Linneryd (G) (KGF f 1108602).
Died Mar 16, 1769 in Barkaregården, Skogsryd, Linneryd (G) (KGF d 628735).
Buried Mar 27, 1769 in Linneryd (G) (KGF d 628735).

[3] I hsf noterad som född 8/4 1773.

[4] Drängen Jon Carlsson från Klintalycke och Hofmantorp sn och enkan Ingrid Tofwesdotter, Skogsryd Barkagård.

Children:

Sigrid **Jonsdotter.**
Born Sep 27, 1754 in Barkaregården, Skogsryd, Linneryd (G) (AD Linneryd A1:4 1766-76 s 37).
Ingrid **Jonsdotter.**
Born 1756 (AD Linneryd A1:4 1766-76 s 37).

Second relationship with the following ancestor.
Married Oct 31, 1770 in Nöbbele (G) (KGF v 193989).

Children:

Tove **Jonsson.**
Born Sep 5, 1776 in Barkaregården, Skogsryd, Linneryd (G) (833.10.42800 Linneryd A1:9 1792-96, KGF f 13279).
Died Aug 30, 1853 in Östregård, Skogsryd, Linneryd (G) (KGF d 168052).
Ingrid **Jonsdotter.**
Born Aug 8, 1781 in Barkaregården, Skogsryd, Linneryd (G) (KGF för 1781 saknas, 833.10.42800 Linneryd A1:9 1792-96, KGF f 819102, Linneryd AI:10 1796-1800 s 95, Linneryd AI:15 1823-31 s 49).
Died Jan 3, 1844 in Backagård, Skogsryd, Linneryd (G) (Ivan J, Svdb). (See 2:7).

3:15 mm m
Maria **Johansdotter.**
Born Feb 19, 1752 in Nöbbele (G) (833.10.42800 Linneryd A1:9 1792-96, Linneryd AI:10 1795-1800 s 95, Linneryd AI:15 1823-31 s 49).[5]
Died Mar 29, 1831 in Barkaregården, Skogsryd, Linneryd (G) (Ivan J, KGF d 135138).[6]
Buried Apr 4, 1831 in Linneryd (G) (KGF d 135138).
(Child 2:7)

Married Oct 31, 1770 in Nöbbele (G) (KGF v 193989) with the previous ancestor.

Generation IV

4:16 ff ff
Johan **Håkonsson.**
Born 1702 in Furuby (G) (Hans C, Disbyt).
Died 1766 in Furuby (G) (Hans C, Disbyt).
(Child 3:8)

Married 1731 (Disbyt Hans C) with the following ancestor.

Children:

Pehr **Johansson.**
Born 1732 in Furuby (G) (Hans C, Disbyt).
Died Jan 6, 1805 in Klintalycke, Hovmantorp (G) (Hans C, Disbyt, KGF d 382838). (See 3:8).
Elisabeth **Johansdotter.**
Born 1742 in Furuby (G) (Disbyt Hans C).
Died 1743 in Furuby (G) (Disbyt Hans C).
Anders **Johansson.**
Born 1744 in Furuby (G) (Disbyt Hans C).
Died 1744 in Furuby (G) (Disbyt Hans C).
Mertha **Johansdotter.**
Born 1746 in Furuby (G) (Disbyt Hans C).

[5] I hsf 1823-31 noterad fr Nöbble och vid vigseln med Jon C från Nöbble, Torp Ng.. Har kontrollerat fb iNöbbele C:1 1731-76 s 163 men finner inte Maria där. Har kontrollerat alla hsf Linneryd mellan 1770 och 1801 och i samtliga är födelseuppgiften angiven som 1752-02-19.Det finns en Maria Johansdotter i Nöbbele född 1751-06-23 med fader Jonas Birgersson i KGF f 904958. I övrigt finns ingen Maria i KGF f som stämmer med Marias uppgifter.

[6] Noterad som Inhyses enka och kallad Maja.

Died estimated 1802 in Furuby (G) (Disbyt Hans C).

Lisbet **Johansdotter.**

Born 1749 in Furuby (G) (Disbyt Hans C).
Died 1784 in Furuby (G) (Disbyt Hans C).

4:17 ff fm
Ingierd **Persdotter.**
Born 1707 in Furuby (G) (Hans C, Disbyt).
Died 1764 in Furuby (G) (Hans C, Disbyt).
(Child 3:8)

Married 1731 (Disbyt Hans C) with the previous ancestor.

4:18 ff mf
Carl **Olsson.**
Born 1705 in Hovmantorp (G) (Disbyt Hans C).
Died Jan 12, 1780 in Klintalycke, Hovmantorp (G) (Disbyt Hans C, KGF d 3810630).
Buried Jan 23, 1780 in Hovmantorp (G) (KGF d 3810630).
(Child 3:9)

Married 1729 in Hovmantorp (G) (Disbyt Hans C) with the following ancestor.

Children:

Ingrid **Carlsdotter.**
Born in Klintalycke, Hovmantorp (G) (AD A1:1 Hovmantorp Klintalycke s 13 1733-49).

Jon **Carlsson.**
Born 1732 in Klintalycke, Hovmantorp (G) (AD Hovmantorp Klintalycke A1:2 s 438 1760-64).

Kirstin **Carlsdotter.**
Born in Klintalycke, Hovmantorp (G) (AD A1:1 Hovmantorp Klintalycke s 129 1733-49).

Oluf **Carlsson.**
Born 1734 in Klintalycke, Hovmantorp (G) (KGF f 675614/7).

Carl **Carlsson.**
Born 1735 in Klintalycke, Hovmantorp (G) (KGF f 675650/16).

Oluf **Carlsson.**
Born 1736 in Klintalycke, Hovmantorp (G) (AD Hovmantorp Klintalycke A1:2 s 438 1760-64).

Måns **Carlsson.**
Born Oct 18, 1739 in Klintalycke, Hovmantorp (G) (KGF f 676082/28).

NN (Ulvind) **Carlsson.**
Born 1740 in Klintalycke, Hovmantorp (G) (AD Hovmantorp Klintalycke A1:2 s 438 1760-64).

Karin **Carlsdotter.**
Born Dec 6, 1742 in Klintalycke, Hovmantorp (G) (Hans C, Disbyt, KGF f 675774/17).
Died Apr 1, 1799 in Klintalycke, Hovmantorp (G) (Hans C, Disbyt, KGF d 380860). (See 3:9).

Carl **Carlsson.**
Born May 14, 1746 in Klintalycke, Hovmantorp (G) (AD Hovmantorp Klintalycke A1:2 s 438 1760-64, KGF f 675871/13).

Gumme **Carlsson.**
Born Jan 11, 1750 in Klintalycke, Hovmantorp (G) (AD Hovmantorp Klintalycke A1:3 s 159 1766-70, KGF f 680049/1).

4:19 ff mm
Kirstin **Jönsdotter.**
Born 1707 in Hovmantorp (G) (Disbyt Hans C, KGF d 380975).
Died Apr 4, 1776 in Klintalycke, Hovmantorp (G) (Disbyt Hans C, KGF d 380975).
Buried Apr 8, 1776 in Hovmantorp (G) (KGF d 380975).
(Child 3:9)

Married 1729 in Hovmantorp (G) (Disbyt Hans C) with the previous ancestor.

4:20 fm ff
Mattes **Jonsson.**
Born calculated Jan.., 1720 (KGF f 680059/1 för Jöns, KGF d 380821).
Died Mar 4, 1797 in Norrgården, Linnehult, Hovmantorp (G) (KGF d 380821).
Buried Mar 12, 1797 in Hovmantorp (G) (KGF d 380821).
(Child 3:10)

Married with the following ancestor.

Children:

Jonas **Matthisson.**
Born Mar 4, 1749 in Norrgården, Linnehult, Hovmantorp (G) (KGF f 675975/10).
Jonas **Matthisson.**
Born Jan 5, 1752 in Norrgården, Linnehult, Hovmantorp (G) (KGF f 634801/5 för Elin, AD A1:4 s 137, KGF f 680059/1).
Died Oct 10, 1829 in Germundegård, Ugnanäs, Hovmantorp (G) (KGF d 386767). (See 3:10).
Jonas **Matthisson.**
Born Mar 31, 1754 in Norrgården, Linnehult, Hovmantorp (G) (KGF f 680123/8).
Andreas **Matthisson.**
Born May 17, 1759 in Norrgården, Linnehult, Hovmantorp (G) (KGF f 680265/10).
Anders **Matthisson.**
Born Jan 4, 1763 in Norrgården, Linnehult, Hovmantorp (G) (KGF f 685777/2).
Catharina **Matthisdotter.**
Born Jul 26, 1768 in Norrgården, Linnehult, Hovmantorp (G) (KGF f 685932/14).

4:21 fm fm
Stina **Andersdotter.**
Born calculated 1725 (KGF f 680059/1 för Jöns, KGF d 382891).
Died Jan 10, 1807 in Storegården, Linnehult, Hovmantorp (G) (KGF d 382891).
Buried Jan 18, 1807 in Hovmantorp (G) (KGF d 382891).
(Child 3:10)

Married with the previous ancestor.

4:22 fm mf
Gumme **Nilsson.**
Born 1732 (KGF f 680215/6 för Catharina, AD Hovmantorp Germundegården A1:3 s 142. 340, 538 o 718).
(Child 3:11)

Married with the following ancestor.

Children:

Peter **Gudmundsson.**
Born Nov 9, 1752 in Germundegård, Ugnanäs, Hovmantorp (G) (KGF f 680089/30).
Botill **Gudmundsdotter.**
Born Dec 16, 1754 in Germundegård, Ugnanäs, Hovmantorp (G) (KGF f 680147/30).
Catharina **Gudmundsdotter.**
Born Mar 27, 1757 in Germundegård, Ugnanäs, Hovmantorp (G) (KGF f 634801/5 för Elin, AD A1:4 s 137, KGF f 680215/6).
Died Nov 24, 1813 in Ormeshaga, Hovmantorp (G) (KGF d 383092). (See 3:11).
Stina **Gudmundsdotter.**
Born Feb 29, 1760 in Germundegård, Ugnanäs, Hovmantorp (G) (KGF f 680293/9).
Ingrid **Gudmundsdotter.**
Born Nov 9, 1761 in Germundegård, Ugnanäs, Hovmantorp (G) (KGF f 680332/21).
Helena **Gudmundsdotter.**
Born Oct 15, 1763 in Germundegård, Ugnanäs, Hovmantorp (G) (KGF f 685806/31).
Mathias **Gudmundsson.**
Born Apr 18, 1768 in Germundegård, Ugnanäs, Hovmantorp (G) (KGF f 685927/9).

Johannes **Gudmundsson.**
Born Feb 14, 1770 in Germundegård, Ugnanäs, Hovmantorp (G) (KGF f 685978/3).
Johannes **Gudmundsson.**
Born Apr 9, 1772 in Germundegård, Ugnanäs, Hovmantorp (G) (KGF f 642930/7).

4:23 fm mm
Maja **Larsdotter.**
Born 1727 (KGF f 680215/6 för Catharina, AD Hovmantorp Germundegården A1:3 s 142. 340, 538 o 718).
(Child 3:11)

Married with the previous ancestor.

4:24 mf ff
Per **Gummesson.**
Born calculated 1718 in Linneryd (G) (Disbyt Lars O).
Died Nov 21, 1744 in Siggahult, Linneryd (G) (Disbyt Torsten C, KGF d 38319).
Buried Dec 2, 1744 in Linneryd (G) (KGF d 38319).
(Child 3:12, Father 5:48, Mother 5:49)

Married Jun 13, 1740 in Linneryd (G) (KGF v 14418) with the following ancestor.

Children:

Måns **Pehrsson.**
Born Aug 16, 1741 in Siggahult, Linneryd (G) (KGF f 12848/53 för Carl. KGF f 39416).
Died Nov 8, 1827 in Backagård, Skogsryd, Linneryd (G) (KGF d 47070). (See 3:12).

4:25 mf fm
Elin **Nilsdotter.**
Born 1720 in Linneryd (G) (Disbyt Lars O).
Died Jan 1, 1795 in Siggahult, Linneryd (G) (KGF d 43183).
Buried Jan 4, 1795 in Linneryd (G) (KGF d 43183).
(Child 3:12, Father 5:50, Mother 5:51)

First relationship with the previous ancestor.

Second relationship with Håkan **Månsson.**
Married May 1, 1746 in Linneryd (G) (Disbyt Torsten C, KGF v 14626).
Håkan Månsson.
Born calculated 1722 (KGF d 42434).
Died Apr 30, 1787 in Siggahult, Linneryd (G) (KGF d 42543).
Buried May 6, 1787 in Linneryd (G) (KGF d 42543).

Children:

Johannes **Håkansson.**
Born Aug 24, 1747 in Siggahult, Linneryd (G) (Disbyt Torsten C, KGF f 39795).
Died 1821 in Linneryd (G) (Disbyt Torsten C).
Christina **Håkansdotter.**
Born Feb 6, 1751 in Siggahult, Linneryd (G) (KGF f 379448/672).
Died 1751 in Siggahult, Linneryd (G) (Disbyt Torsten C).
Nils **Håkansson.**
Born Jan 28, 1755 in Siggahult, Linneryd (G) (Disbyt Torsten C, KGF f 395673/505).
Died 1796 in Linneryd (G) (Disbyt Torsten C).
Peter **Håkansson.**
Born Jul 31, 1763 in Siggahult, Linneryd (G) (Disbyt Torsten C, KGF f 396267/545).
Died 1782 in Linneryd (G) (Disbyt Torsten C).

4:26 mf mf
Nils **Svensson.**

Born 1722 in Hovmantorp (G) (Disbyt Lars O).
(Child 3:13)

Married Nov 30, 1744 in Linneryd (G) (KGF v 14582, KGF v 235785) with the following ancestor.

Children:

Helena **Nilsdotter.**
Born Feb 16, 1745 in Linneryd (G) (KGF f 12848/53 för Carl, Linneryd A1:7,21318,1/5, Skogsryd Backagård p 90).
Died Nov 11, 1810 in Barkaregården, Skogsryd, Linneryd (G) (KGF d 44972). (See 3:13).
Annicka **Nilsdotter.**
Born Apr 10, 1754 in Backagård, Skogsryd, Linneryd (G) (KGF f 379563/784).

4:27 mf mm
Kerstin **Carlsdotter.**
Born Sep 18, 1723 in Östregård, Skogsryd, Linneryd (G) (Disbyt Lars O, KGF f 33273/534).
Baptized Sep 22, 1723 in Linneryd (G) (KGF f 33273/534).
Died Jul 30, 1760 in Barkaregården, Skogsryd, Linneryd (G) (KGF d 40153).
Buried Aug 5, 1764 in Linneryd (G) (KGF d 40153).
(Child 3:13, Father 5:54, Mother 5:55)

Married Nov 30, 1744 in Linneryd (G) (KGF v 14582, KGF v 235785) with the previous ancestor.

Generation V

5:48 mf ff f
Gumme **Åkesson.**
Born (Disbyt N-O F).
(Child 4:24)

Married 1718 (Disbyt N-O F) with the following ancestor.

Children:

Per **Gummesson.**
Born calculated 1718 in Linneryd (G) (Disbyt Lars O).
Died Nov 21, 1744 in Siggahult, Linneryd (G) (Disbyt Torsten C, KGF d 38319). (See 4:24).
Ingrid **Gudmundsdotter.**
Born Feb 11, 1726 in Askunamåla, Linneryd (G) (KGF f 33456/517).
Kirstin **Gudmundsdotter.**
Born Jun 30, 1728 in Askunamåla, Linneryd (G) (KGF f 33597/523).
Botel **Gudmundsdotter.**
Born Jun 30, 1728 in Askunamåla, Linneryd (G) (KGF f 33596/522).
Anders **Gummesson.**
Born Oct 1, 1732 in Askunamåla, Linneryd (G) (KGF f 33857/544).
Died Jan 5, 1733 in Askunamåla, Linneryd (G) (KGF f 33857/544).

5:49 mf ff m
Marta **Staffansdotter.**
Born (Disbyt N-O F).
(Child 4:24)

Married 1718 (Disbyt N-O F) with the previous ancestor.

5:50 mf fm f
Nils **Johansson.**
Born 1687 in Linneryd (G) (Disbyt Torsten C).
Died Mar 12, 1746 in Hästaskalla, Linneryd (G) (Disbyt Torsten C, KGF d 38473).

Buried Mar 23, 1746 in Linneryd (G) (Disbyt Torsten C, KGF d 38473).
(Child 4:25, Father 6:100, Mother 6:101)

Married with the following ancestor.

Children:

Ingrid **Nilsdotter.**
Born 1715 in Linneryd (G) (Disbyt Torsten C).
Johan **Nilsson.**
Born 1718 in Linneryd (G) (Disbyt Torsten C).
Died 1781 in Linneryd (G) (Disbyt Torsten C).
Elin **Nilsdotter.**
Born 1720 in Linneryd (G) (Disbyt Lars O).
Died Jan 1, 1795 in Siggahult, Linneryd (G) (KGF d 43183). (See 4:25).
Sigrid **Nilsdotter.**
Born 1720 in Linneryd (G) (Disbyt Torsten C).
Elisabeth **Nilsdotter.**
Born Aug 7, 1723 in Hästaskalla, Linneryd (G) (Disbyt Torsten C).
Died Nov 24, 1793 in Norregård, Giöljahult, Linneryd (G) (Disbyt Torsten C, KGF d 43117).
Ingebor **Nilsdotter.**
Born 1725 in Linneryd (G) (Disbyt Torsten C).
Died 1725 in Linneryd (G) (Disbyt Torsten C).
Elsa **Nilsdotter.**
Born 1725 in Linneryd (G) (Disbyt Torsten C).
Died 1725 in Linneryd (G) (Disbyt Torsten C).
Erik **Nilsson.**
Born 1727 in Linneryd (G) (Disbyt Torsten C).

5:51 mf fm m
Elsa **Olufsdotter.**
Born 1682 (KGF d 40749).
Died Nov 25, 1770 in Norregård, Giöljahult, Linneryd (G) (Disbyt Torsten C, KGF d 40749).
Buried Dec 2, 1770 in Linneryd (G) (Disbyt Torsten C, KGF d 40749).
(Child 4:25)

Married with the previous ancestor.

5:54 mf mm f
Carl **Bredman.**
Soldat.
Born (KGF f för Kirstin 33273/534).
(Child 4:27)

Married with the following ancestor.

Children:

Kerstin **Carlsdotter.**
Born Sep 18, 1723 in Östregård, Skogsryd, Linneryd (G) (Disbyt Lars O, KGF f 33273/534).
Died Jul 30, 1760 in Barkaregården, Skogsryd, Linneryd (G) (KGF d 40153). (See 4:27).
Jon **Carlsson.**
Born Jul 21, 1728 in Barkaregården, Skogsryd, Linneryd (G) (KGF f 33598/524).

5:55 mf mm m
Kirstin **Annersdotter.**
Born (KGF f för Kirstin 33273/534).
(Child 4:27)

Married with the previous ancestor.

Generation VI

6:100 mf fm ff
Johan **Gisesson.**
Born 1667 in Linneryd (G) (Disbyt N-O F).
Died 1694 in Linneryd (G) (Disbyt N-O F).
(Child 5:50)

Married with the following ancestor.

Children:

Nils **Johansson.**
Born 1687 in Linneryd (G) (Disbyt Torsten C).
Died Mar 12, 1746 in Hästaskalla, Linneryd (G) (Disbyt Torsten C, KGF d 38473). (See 5:50).

6:101 mf fm fm
Kirstin **Svensdotter.**
Born 1662 (KGF d 36863).
Died Nov.., 1732 in Hästaskalla, Linneryd (G) (Disbyt Torsten C, KGF d 36863).
Buried Nov 5, 1732 in Linneryd (G) (Disbyt Torsten C, KGF d 36863).
(Child 5:50)

Married with the previous ancestor.

Andersdotter, Stina 1725?-1807 9
Annersdotter, Kirstin 12
Bredman, Carl 12
Carlsdotter, Christina 1804-1849 4
Carlsdotter, Ingrid 8
Carlsdotter, Karin 1742-1799 ..... 5 8
Carlsdotter, Kerstin 1723-1760 ..... 11 12
Carlsdotter, Kirstin 8
Carlsdotter, Maria Helena 1811-1891 ..... 3 4
Carlsson, Carl 1735- 8
Carlsson, Carl 1746- 8
Carlsson, Gumme 1750- 8
Carlsson, Jon 1728- 12
Carlsson, Jon 1731-1801 6
Carlsson, Jon 1732- 8
Carlsson, Måns 1739- 8
Carlsson, NN (Ulvind) 1740- 8
Carlsson, Nils 1801-1869 4
Carlsson, Oluf 1734- 8
Carlsson, Oluf 1736- 8
Gisesson, Johan 1667-1694 13
Gudmundsdotter, Botel 1728- 11
Gudmundsdotter, Botill 1754- 9
Gudmundsdotter, Catharina 1757-1813 ..... 5 9
Gudmundsdotter, Helena 1763- 9
Gudmundsdotter, Ingrid 1726- 11
Gudmundsdotter, Ingrid 1761- 9
Gudmundsdotter, Kirstin 1728- 11
Gudmundsdotter, Stina 1760- 9
Gudmundsson, Johannes 1770- 10
Gudmundsson, Johannes 1772- 10
Gudmundsson, Mathias 1768- 9
Gudmundsson, Peter 1752- 9
Gummesson, Anders 1732-1733 11
Gummesson, Per 1718?-1744 ..... 10 11
Håkansdotter, Christina 1751-1751 10
Håkansson, Johannes 1747-1821 10
Håkansson, Nils 1755-1796 10
Håkansson, Peter 1763-1782 10
Håkonsson, Johan 1702-1766 7
Johannesson, Johan-Magnus 1835-1911 1
Johansdotter, Anna 1871-1959 1
Johansdotter, Elisabeth 1742-1743 7
Johansdotter, Ida Charlotta 1863-1942 1
Johansdotter, Lisbet 1749-1784 8
Johansdotter, Lydia 1865-1945 1
Johansdotter, Maria 1752-1831 7
Johansdotter, Maria Elisabeth 1868-1946 1
Johansdotter, Mertha 1746-1802? 7
Johansson, Anders 1744-1744 7
Johansson, August Wilhelm 1861-1931 1
Johansson, Carl Albin 1876-1877 2
Johansson, Johannes 1874-1958 1
Johansson, Nils 1687-1746 ..... 11 13
Johansson, Pehr 1732-1805 ..... 4 7
Jonasdotter, Elin 1781-1854 ..... 3 5
Jonasdotter, Ingrid 1802- 5

Jonasdotter, Maria 1791- 5
Jonasdotter, Stina 1793-1796 5
Jonasdotter, Stina 1796- 5
Jonasson, Anders 1784-(..1802) 5
Jonasson, Johannes 1786-1791 5
Jonasson, Peter 1788- 5
Jonsdotter, Ingrid 1756- 7
Jonsdotter, Ingrid 1781-1844 ..... 4 7
Jonsdotter, Sigrid 1754- 7
Jonsson, Mattes 1720?-1797 9
Jonsson, Tove 1776-1853 7
Jönsdotter, Kirstin 1707-1776 8
Larsdotter, Maja 1727- 10
Magnidotter, Caisa 1809-1811 3
Magnidotter, Cajsa 1824- 3
Magnusdotter, Lisa 1811- 3
Magnusson, Carl 1820-1860 3
Magnusson, Johannes 1813-1869 3
Magnusson, Peter 1806-1889 ..... 2 3
Matthisdotter, Catharina 1768- 9
Matthisson, Anders 1763- 9
Matthisson, Andreas 1759- 9
Matthisson, Jonas 1752-1829 ..... 5 9
Matthisson, Jonas 1749- 9
Matthisson, Jonas 1754- 9
Månsson, Carl 1773-1840 ..... 3 6
Månsson, Håkan 1722?-1787 10
Månsson, Nils 1781- 6
Månsson, Nils 1772-1772 6
Månsson, Peter 1768- 6
Nilsdotter, Annicka 1754- 11
Nilsdotter, Elin 1720-1795 ..... 10 12
Nilsdotter, Elisabeth 1723-1793 12
Nilsdotter, Elsa 1725-1725 12
Nilsdotter, Helena 1745-1810 ..... 6 11
Nilsdotter, Ingebor 1725-1725 12
Nilsdotter, Ingrid 1715- 12
Nilsdotter, Sigrid 1720- 12
Nilsson, Erik 1727- 12
Nilsson, Gumme 1732- 9
Nilsson, Johan 1718-1781 12
Olsson, Carl 1705-1780 8
Olufsdotter, Elsa 1682-1770 12
Pehrsson, Måns 1741-1827 ..... 6 10
Persdotter, Catharina 1773-1821 4
Persdotter, Ingierd 1776-1846 4
Persdotter, Ingierd 1707-1764 8
Persdotter, Kirstin 1784- 5
Persson, Johan 1767- 4
Persson, Jonas 1770- 4
Persson, Magnus 1778-1843 ..... 3 5
Petersdotter, Anna Cajsa 1838-1918 2
Petersdotter, Charlotta 1849-1878 2
Petersdotter, Helena 1834-1915 ..... 1 2
Petersdotter, Helena 1832-1833 2
Petersdotter, Maria Helena Lena 1843-1912 2
Petersdotter, Mathilda 1855-1855 2

Peterson, Adolf 1852-1853 2
Peterson, Carl August 1840-1907 2
Peterson, Johannes 1846-1916 2
Peterson, NN 1836-1836 2
Pärsdotter, Elisabeth Lisbet 1764-1830 4
Pärsson, Jonas 1762- 4
Staffansdotter, Marta 11
Svensdotter, Kirstin 1662-1732 13
Svensson, Nils 1722- 10
Tofvesdotter, Ingrid 1723-1769 6
Åkesson, Gumme 11

Furuby (G) 4 8*7 5*8
Hovmantorp (G) 2*1 2*2 8*3 3*4 6*5 2*6 6*8 2*9 11
Hovmantorp (G), Klintalycke 2 10*3 6*4 6*5 7 14*8
Hovmantorp (G), Linnehult, Norrgården 5 7*9
Hovmantorp (G), Linnehult, Storegården 9
Hovmantorp (G), Ormeshaga 6 9
Hovmantorp (G), Skälholmsryd 1 15*2 2*3 2*4
Hovmantorp (G), Ugnanäs, Germundegård 11*5 8*9 2*10
Hovmantorp (G), Ugnanäs, Smegård 5
Hovmantorp (G), Ugnanäs, Storegården 3 5
Hovmantorps kbfd (G) 2*2 3
Linneryd (G) 3 5*4 9*6 7 10*10 7*11 12*12 4*13
Linneryd (G), Askunamåla 5*11
Linneryd (G), Bodaholm 2
Linneryd (G), Fryggestorp, Stuntagården 2
Linneryd (G), Giöljahult, Norregård 2*12
Linneryd (G), Grevamåla 2*1
Linneryd (G), Heddamåla 2*1 3*2
Linneryd (G), Hästaskalla 11 12 2*13
Linneryd (G), Knapanäs 2
Linneryd (G), Rolsmo, Jemnshög 6*1
Linneryd (G), Siggahult 4 2*6 9*10 11 12
Linneryd (G), Skogsryd 6
Linneryd (G), Skogsryd, Backagård 3 5*4 4*6 7 10 11
Linneryd (G), Skogsryd, Barkaregården 4 5*6 4*7 2*11 2*12
Linneryd (G), Skogsryd, Östregård 7 11 12
Linneryd (G), Öljemåla, Norregård 4
Ljuder (G), Skruvby 1
Ljuder (G), Åkerby 1
Ljuder (G), Åkerby, Södergården 2
Nöbbele (G) 3*7
Perstorp (L) 2
Södra Sandsjö (G), Gubsmåla 5
USA, Illinois, Cook, Chicago, Chicago Heights 1
USA, Washington, Mason, Matlock 2*1
Älmeboda (G) 3